

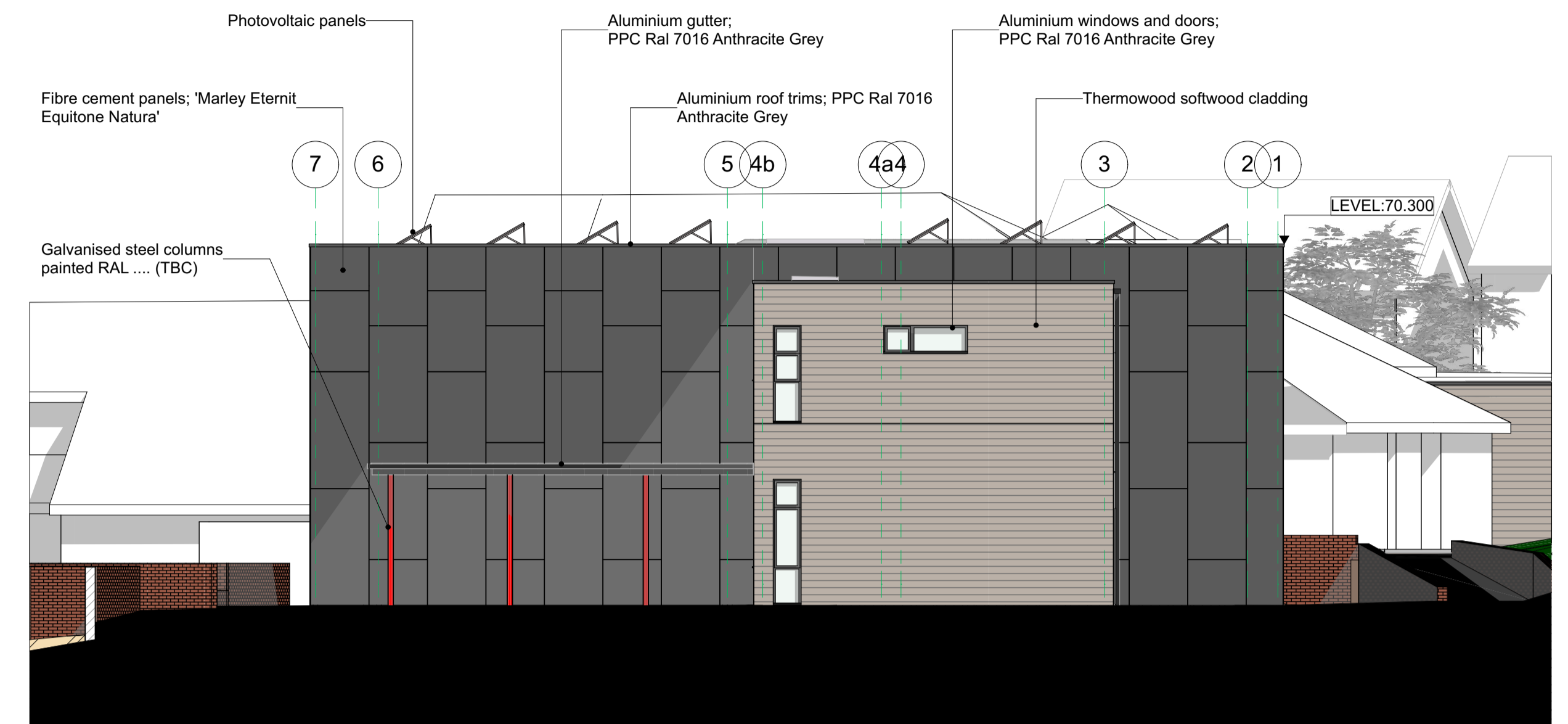

Site South Elevation

1:100



Site East Elevation

1:100



Site North Elevation

1:100



Site West Elevation

1:100

RevID	ChID	Change Name	Date

MACKELLAR SCHWERDT
architects

The Old Library
Albion Street, Lewes, East Sussex BN7 2ND

email: info@mackellarschwerdt.co.uk
tel: 01273 480608

STATUS: **FOR PLANNING**
CLIENT: **Emcor UK Ltd**

PROJECT NAME: **Meridian School**
LOCATION: **Peacehaven**

DRAWN BY: **SJD**
CHECKED BY: **SK**

SCALE: **1:100**
SHEET SIZE: **A1**

DRAWING TITLE: **Proposed Elevations (1 of 2)**

DRAWINGS:
Site South Elevation, Site East Elevation, Site North Elevation, Scale Bar, Site West Elevation

DRAWING NUMBER: **8830 / P.117** REVISION: **-**

FOR PLANNING

*This office is licensed to reproduce Ordnance Survey maps onto drawings but anyone doing so must ensure that this use is acknowledged by displaying the following on all copies of all paper maps:
© Crown copyright. All rights reserved. Licence number AR 100006739*

NOTES

This drawing is Copyright and shall not be produced nor used for any other purpose without the written permission of the Architects.

Do not scale this drawing.

The Contractor is responsible for checking all dimensions on site. Report any discrepancies, errors or omissions to the Architects immediately.

The Contractor shall ensure that all goods, materials and workmanship conform with current British Agrement Certificates, British Standards and Building Regulations, and ensure that all works are executed in full compliance with all current Codes of Practice and Regulations in respect of Health & Safety.

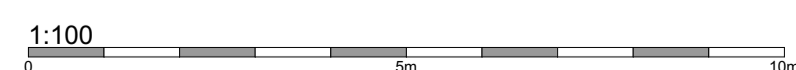

CAD FILE NAME: /Volumes/Current Projects/Current Projects Master/Job Files/8830/8830 Meridian Community Primary School - Extension/Drawings/Archicad /8830 Meridian Existing MK3.plt